No. 157, TURNER'S BANJO BUDGET.

The DEMON JIG,

COMPOSED AS A

Solo for Banjo,

WITH

ACCOMPANIMENTS FOR 2ND BANJO OR PIANOFORTE

BY

ARTHUR TILLEY.

Copyright.

Price 4/-

LONDON,
JOHN ALVEY TURNER,
33, BISHOPSGATE ST. WITHIN. (Crosby Hall.) E.C. & 39, OXFORD ST. W.

PUBLISHERS OF ALL ARTHUR TILLEY'S POPULAR COMPOSITIONS FOR THE BANJO.

THE "DEMON" JIG.

TWO BANJOS.

BY ARTHUR TILLEY.

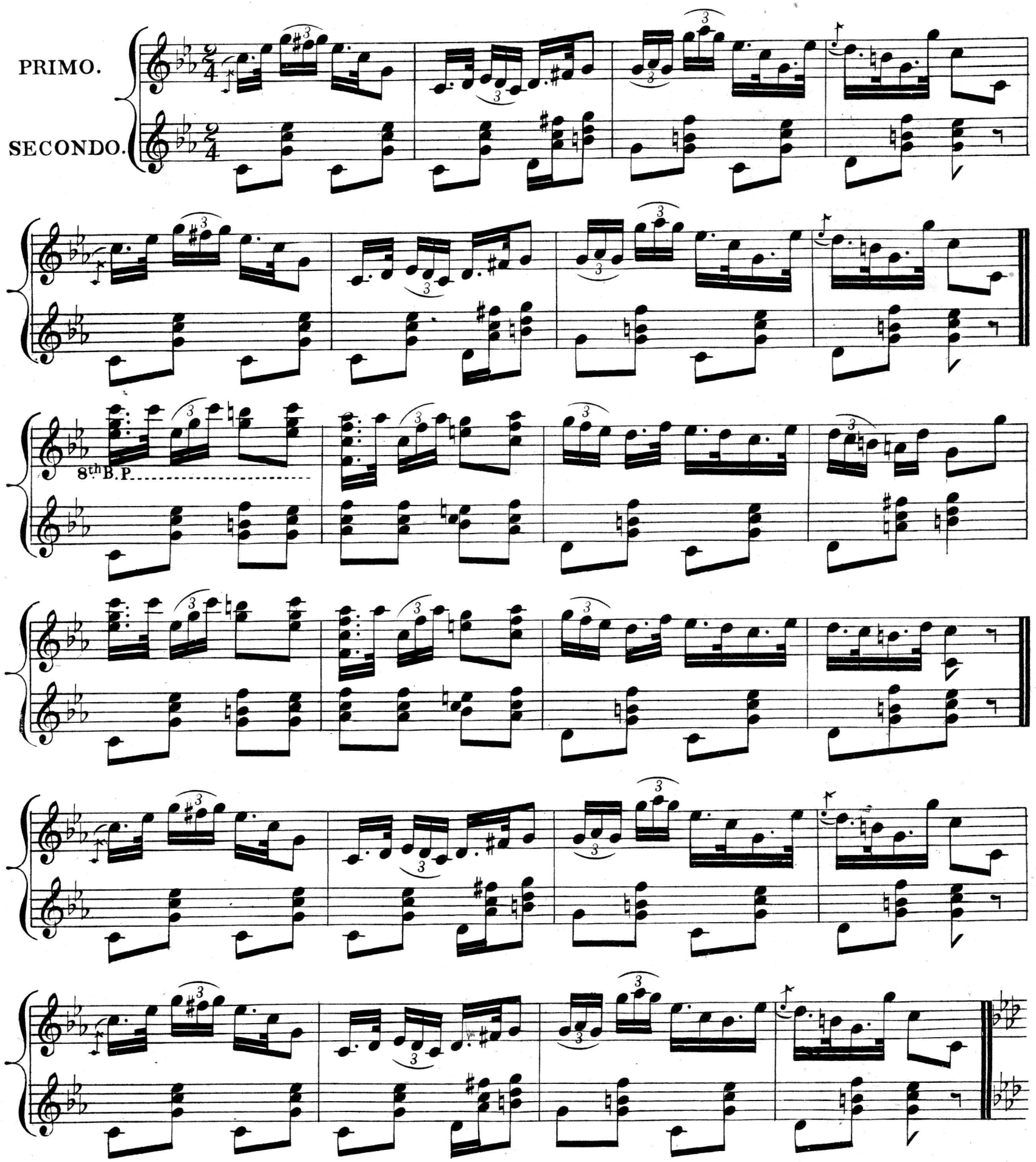

TRIO.

3.P.

8.B.P.

JOHN ALVEY TURNER'S

Additional Thematic List of

SOLOS FOR THE BANJO.

PRICE 1/6 EACH. WITH SECOND BANJO & PIANOFORTE ACCOMPANIMENTS

DRAGOON GALOP. HERBERT J. ELLIS.

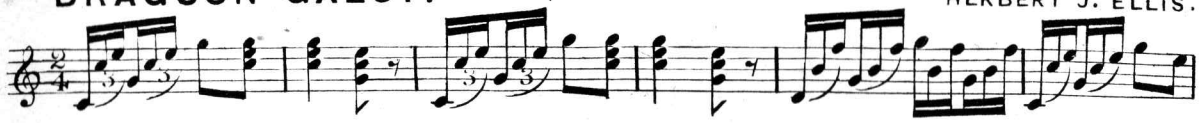

IRENE LORAINE MAZURKA. S. S. STEWART.

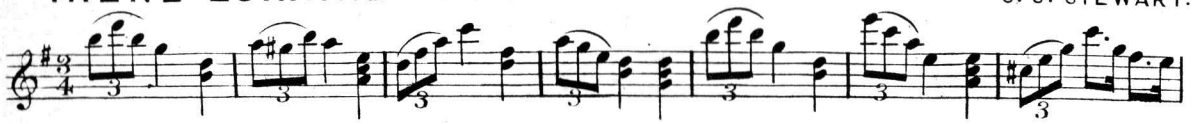

SILVER MOONBEAMS VALSE. HERBERT J. ELLIS.

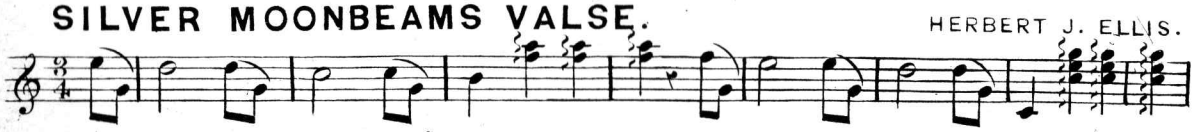

TELEGRAPH GALOP. F. G. CHAPMAN

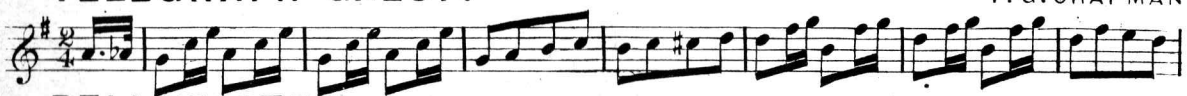

BELL WALTZ HERBERT J. ELLIS.

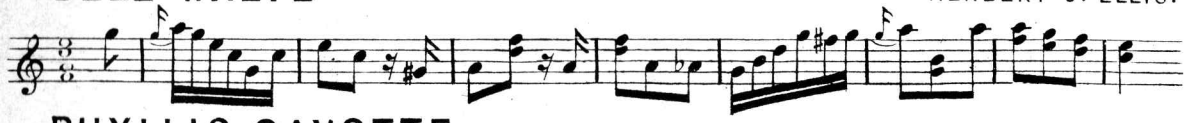

PHYLLIS GAVOTTE. HERBERT J. ELLIS.

MAGIC SPELL WALTZ. J. E. HENNING.

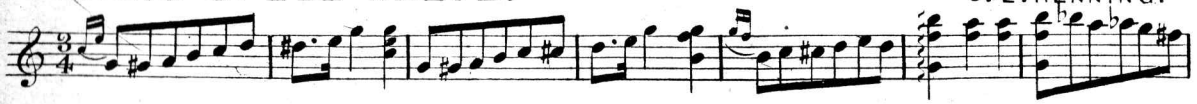

HASLEMERE POLKA-MARCH. HERBERT J. ELLIS.

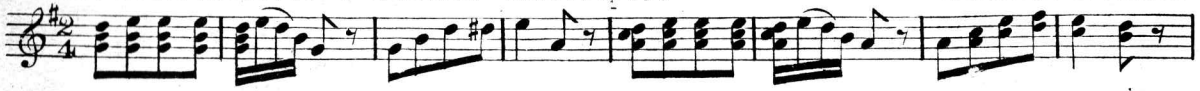

LENTON WALTZ. R. HEATH.

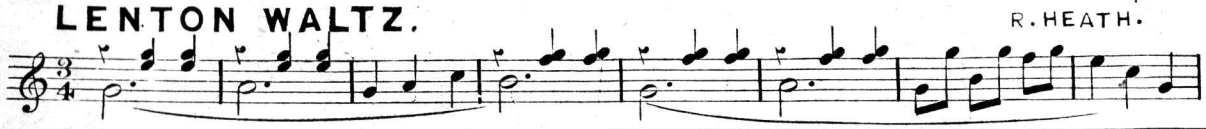

33, BISHOPSGATE ST. WITHIN, (Crosby Hall). E.C. & 39 OXFORD ST. LONDON, W.

TELEGRAPHIC ADDRESS, "BANJO LONDON".

NO BANJOIST SHOULD BE WITHOUT TURNER'S LIST OF MUSIC, FREE ON APPLICATION.

LATEST THEMATIC LIST OF

Solos for Banjo Published

BY

JOHN ALVEY TURNER.

PRICE 1/6 EACH WITH SECOND BANJO & PIANOFORTE ACCOMPANIMENTS

SKIPPING ROPE DANCE. HERBERT J. ELLIS.

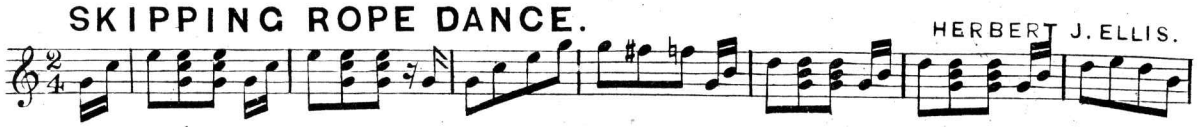

CROMARTIE POLKA-MARCH. R. HEATH.

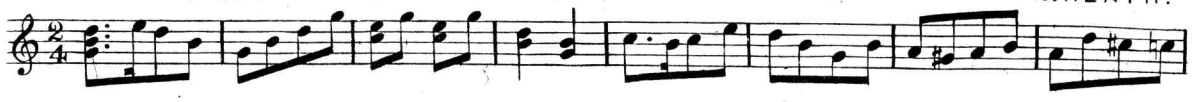

SUMMER FLOWERS VALSE. HERBERT J. ELLIS.

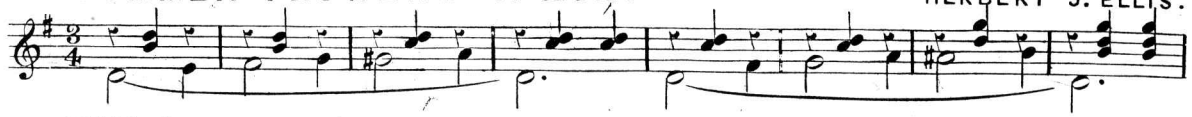

DULCIE GAVOTTE. H. WACKERBARTH.

RICHMOND MARCH. HERBERT J. ELLIS.

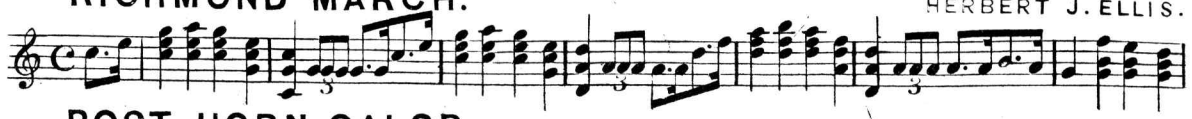

POST HORN GALOP. H. KOENIG.

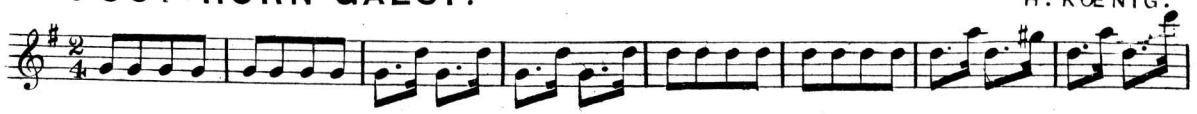

FAVORITE POLKA. HERBERT J. ELLIS.

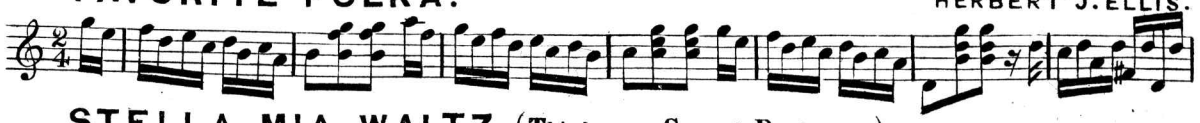

STELLA MIA WALTZ. (This has no Second Banjo part) AIGRETTE.

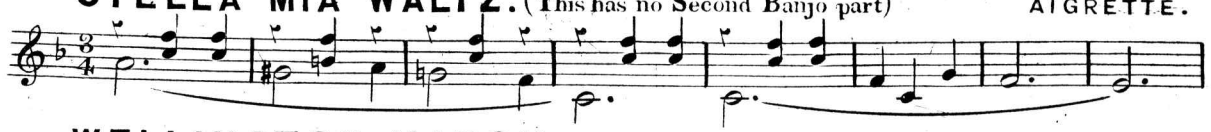

WELLINGTON MARCH. HERBERT J. ELLIS.

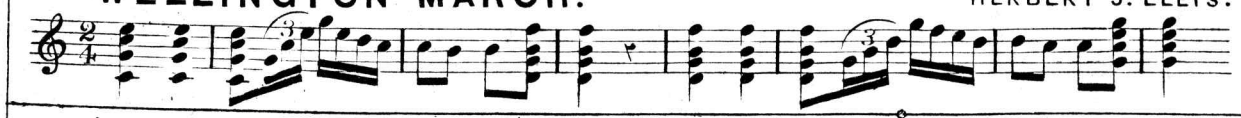

33, BISHOPSGATE ST. WITHIN, (Crosby Hall). E.C. & 39. OXFORD ST. LONDON, W.

TELEGRAPHIC ADDRESS. "BANJO LONDON."

TURNER'S LIST OF BANJO MUSIC 32 PAGES, FREE ON APPLICATION.

No 157_TURNER'S BANJO BUDGET.

THE "DEMON" JIG.

BANJO AND PIANO. BY ARTHUR TILLEY.

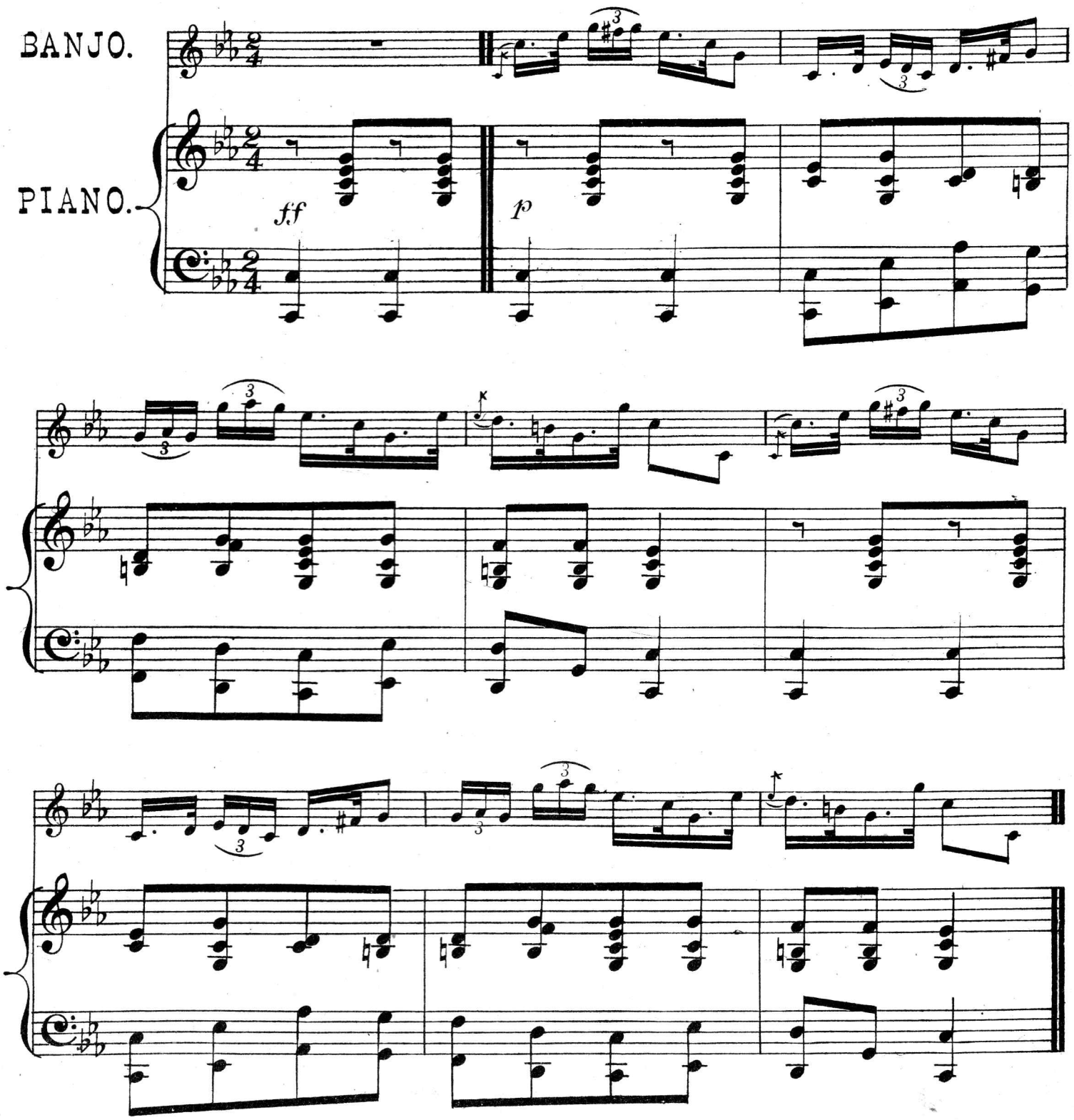

8th B. P.

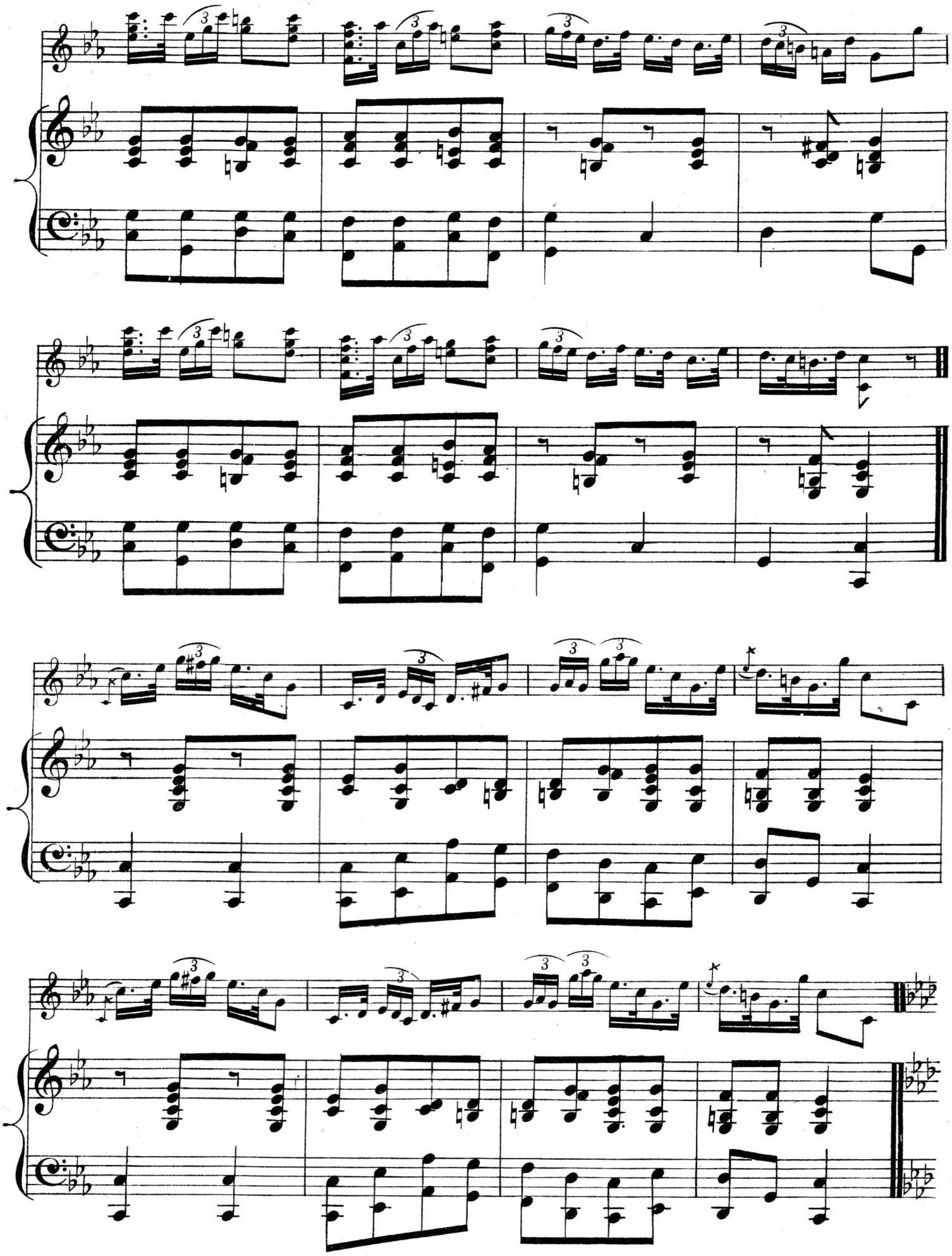

TRIO.

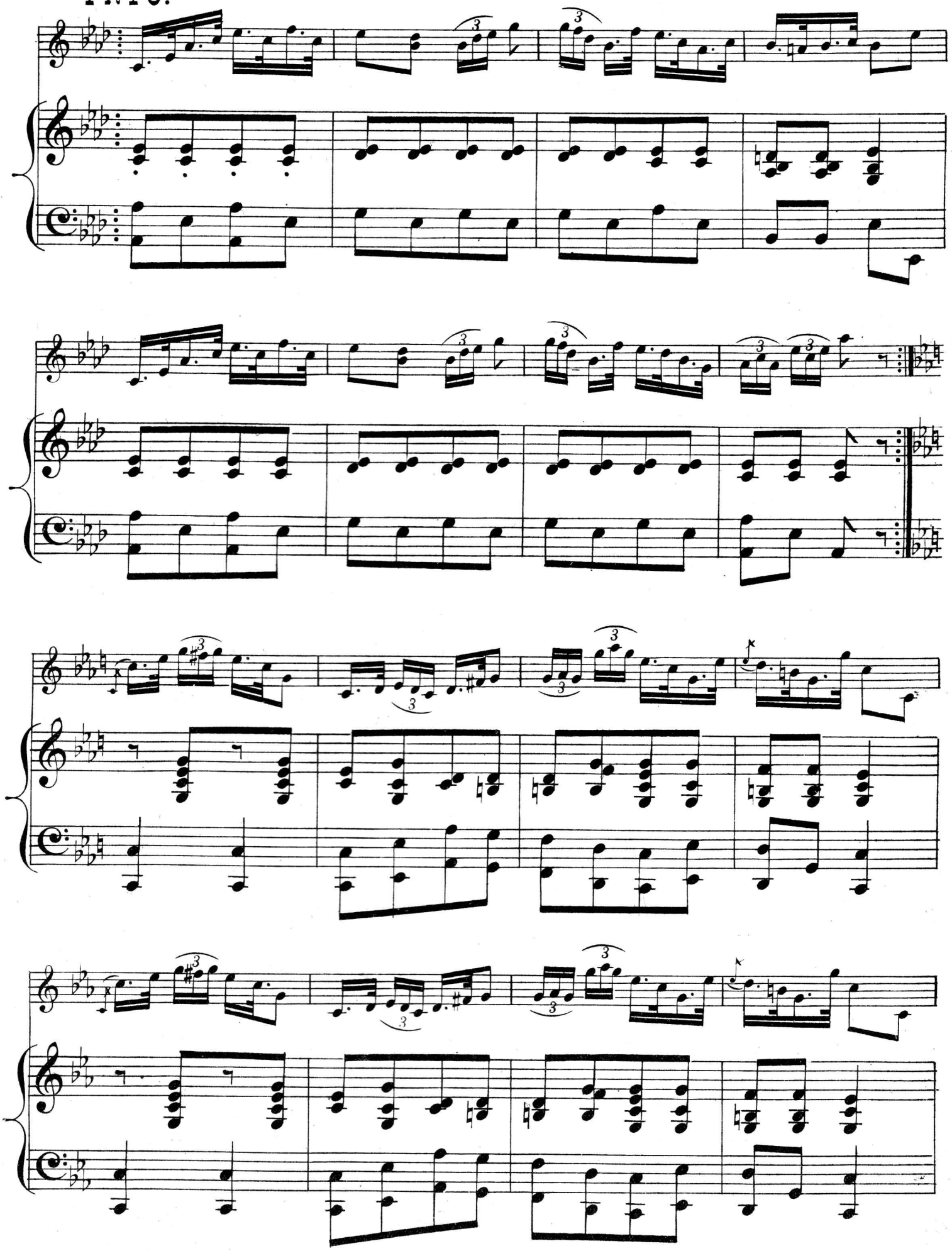
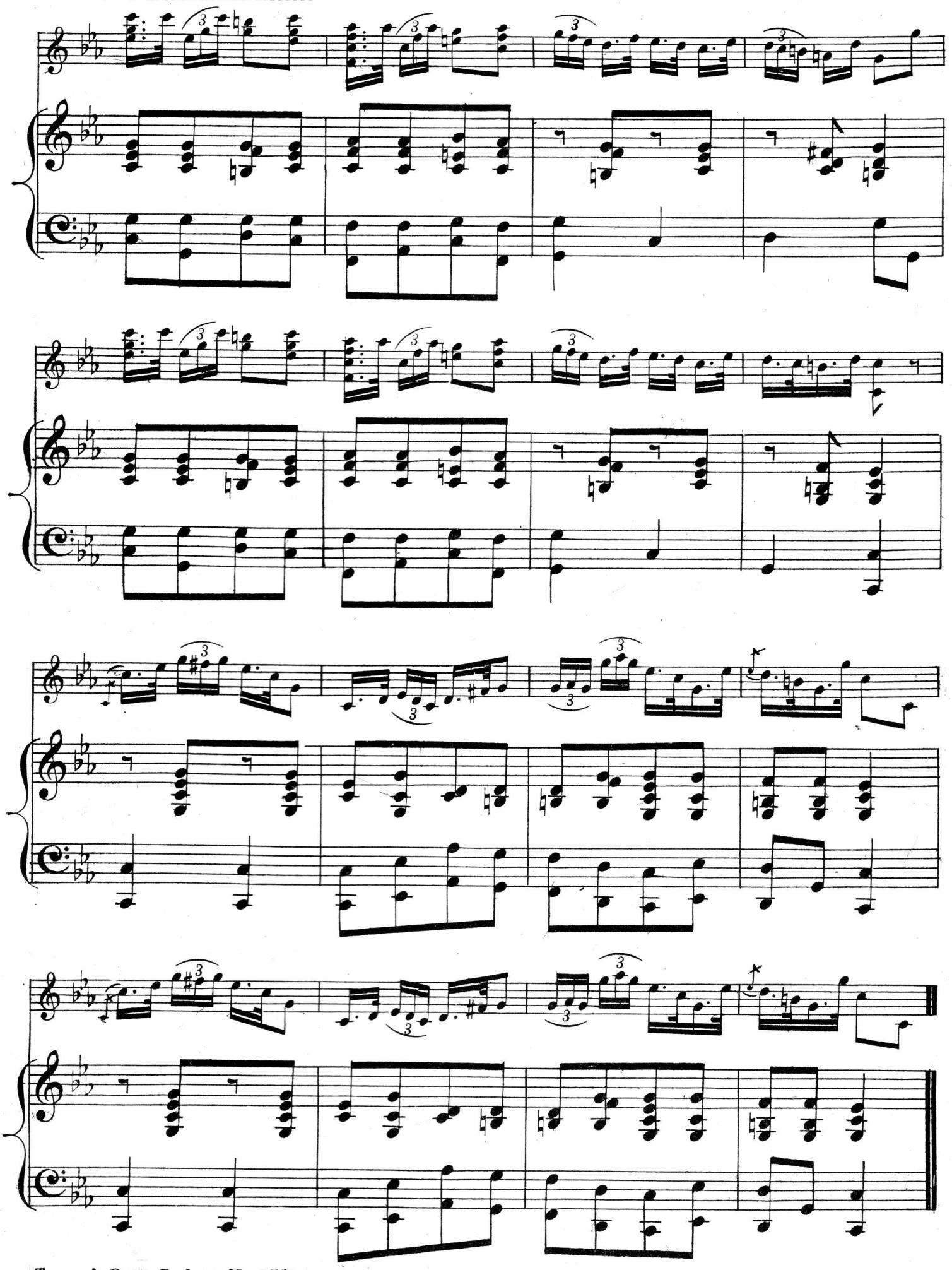
8th B.P.